

MAHARASHTRA UNIVERSITY OF HEALTH SCIENCES, NASHIK

(Land Document, 7/12 Extracts, Title Verification dead Building Approved Final plan by Corporation/Municipal Council Hospital College Architect Certified Rooms sizes (Dimensions) Constructed Area – College Hospital, Hostel, Accommodation)

INFRASTRUCTURE

Sr. No	Particulars to be verified	Details on College Website	Adequate/ Inadequate
College			
1	Land details: Total land, owner, unitary or not, NA of all land, 7/12 Extracts of all land (Applicable only to Private Colleges). (Verify land documents & Government permissions documents are uploaded on College Website. No Land/ Construction documents shall be submitted to the University. Only deficit information to be pointed out to the University).	✓ <u>Yes</u> /No	Adequate
2	Total constructed area of college building		
	(I) Administrative Section: Total Area 41926 sq.ft (which includes) Principal Room, P.A. Room, Reception cue Visitors lounge, Meeting hall, Account section, Record and Central store etc.	✓ <u>Yes</u> /No	Adequate
	(II) Lecture Halls: a) Total No. of Lecture Halls . .06 . . b) IT enabled, Audio / Video teaching Aids . Yes c) Total area for lecture Halls 6746 sqm	✓ <u>Yes</u> /No	Adequate
	(III) Seminar or Conference or Examination Hall: a) Total Area 2691.18 Sq.ft. b) Total Seating Capacity 100 c) Audio / Video System and Other Facilities Yes	✓ <u>Yes</u> /No	Adequate
	(IV) Central Library: a) Total Area : 3572 sq.ft. Total No. of Books .1321 . Distribution of books 02 each Capacity of Reading Hall :- 80 for Students . .60 for Teachers . 20 . No. of Scientific Journals .16 . No. of News Papers .10 . Photo Copier Machine . . 01 . . . Drinking water & Washrooms Yes b) Digital Library : No. of Computers .05 . . Internet Facility Yes (Optical Fibre)	✓ <u>Yes</u> /No	Adequate
	(V) Teaching Departments:		
	There shall be fourteen Teaching Departments as per MSR No. of departments 14 Departmental Area, 2165.00 sqm No. of Books/ Charts / Models / Specimens (dry and wet) / Museum in each department information to be uploaded on college website.	✓ <u>Yes</u> /No	Adequate

Principal
Smt. K.C. Ajmera
Ayurved Mahavidyalaya
Deopur, Dhule - 2

	(VI) Teaching Pharmacy and Quality Testing Laboratory as per MSR	✓ Yes/No	Adequate
	(VIII) Common Rooms: Separate common rooms for boys and girls with adequate space and sitting arrangement shall be available.	✓ Yes/No	Adequate
4	University Examination Infrastructure: Strong Room for examination a) (Area- 300 sq.ft, b) Shelf, c) Steel cupboard – 1, d) CCTV, Photocopier Machine, Examination hall with benches, Parking Facility for University vehicle, Guest house facility	✓ Yes/No	Adequate
5	Other facilities: Hospital Waste Management, Medical Education Unit, Intercom Network, Playground, P.T Teacher or Instructor, Cafeteria, Facility for indoor games, Gymnasium / Gymkhana Facility, Is there any LMS (learning management system software) available	✓ Yes/No	Adequate
6	Hostel facility: Boys (UG & PG), Girls (UG & PG), Interns, Residents, Canteen Facility, Warden/ Rector, Hygiene, Vending Machine etc. [Note: Verify Canteen Facility is monitored as per MUHS Circular No.18/2019 dated 19/03/2019.]	✓ Yes/No	Adequate
Hospital			
7	Hospital Details	Details on College Website	Adequate/ Inadequate
	Name of the Hospital : Swa. Sai. Kai. Dadasaheb C. R. Ajmera Ayurved Hospital		
	Address: Dayasagar Educational Campus, Agra Road, Deopur, Dhule		
	Telephone No. : 02562 – 297912		
	Bed Strength : 100	✓ Yes/No	Adequate
	Distance of Hospital from the College to which it is attached (in kms) Same Campus	✓ Yes/No	Adequate
	Number of beds registered as per BNH Act	✓ Yes/No	Adequate
8	I. Total constructed area of Hospital Building as per MSR (3947.76 Sq.mtr.) Whether the Hospital is Owned by the College / Management or Rented ? Own	✓ Yes/No	Adequate
	II. Hospital Administration Block as per MSR (Superintendent room, Deputy Superintendent room, Medical officers' room, Matron room, Assistant Matron room, Reception and Registration, etc.)	✓ Yes/No	Adequate
	III. Out-Patient Departments (OPD) as per MSR Total Area of OPD Complex 5407.00 Sq.ft. No. of OPD's 08 . Facilities shall be as per MSR & all details shall be on college website.	✓ Yes/No	Adequate
	IV. In Patient Departments (IPD) as per MSR Total Area of IPD Complex 19421.00 Sq.ft. No. of IPD Departments... 09 Bed Distribution 100 Facilities shall be as per MSR & all details shall be on college website.	✓ Yes/No	Adequate
	V. Operation Theatres Block as per MSR Total Area of OT Block 4325.00 sq.ft. No.of OTs available 04 ... Facilities shall be as per MSR & all details shall be on college website.	✓ Yes/No	Adequate
	VI. Panchakarma Block as per MSR Total area of Panchakarma Block 4456.00 Sq.ft. No. of Panchakarma section for Male 06 & Female 06 Facilities shall be as per MSR & all details shall be on college website.	✓ Yes/No	Adequate

VII. Casualty Facilities State Government Permission Letter – Not Available	✓ Yes/No	Adequate
VII. Physiotherapy Unit as per MSR	✓ Yes/No	Adequate
IX. Central Clinical Laboratory: Well-equipped with separate sections for Pathology, Biochemistry and Micro-biology. Attached toilet shall be there for collection of urine samples. Other diagnostic tools for ECG or TMT etc. shall be provided.	✓ Yes/No	Adequate
VIII. Radiology or Sonography Section: Radiologist chamber, X-ray room, Dark room, film drying room, store room, patients waiting and dressing room, reception or registration or report room.	✓ Yes/No	Adequate
IX. Labour Room :	✓ Yes/No	Adequate
X. Hospital Kitchen and Canteen:	✓ Yes/No	Adequate
XI. Stores/Mortuary:	✓ Yes/No	Adequate

Principal
Smt. K.C. Ajmera
Ayurved Mahavidyalaya
Deopur, Dhule - 2
Dean/ Principal Stamp & Signature
Vd. Rajesh M. Shah



महाराष्ट्र शासन

मालमत्ता पत्रक

ULPIN: 50383955032

[महाराष्ट्र जमीन महसूल (गाव, नगर व शहर भूमापन) नियम, १९६९ यातील नियम ७ नमुना "ड"]



50383955032

गाव/पेठ : धुळे - १		तालुका/न.भू.का. : न.भू.अ.धुळे			जिल्हा : धुळे
नगर भूमापन क्रमांक	शिट नंबर	प्लॉट नंबर	क्षेत्र चौ.मी.	धारणाधिकार	शासनाला दिलेल्या आकारणीचा किंवा भाड्याचा तपशील आणि त्याच्या फेरतपासणीची नियत वेळ
४२५९	२	४२५९	११४३०.७०	ड	वापरात बदल वाणिज्य उपयोग र रु ८८/-

सुविधाधिकार :	
हक्काचा मूळ धारक :	H
वर्ष :	[व्हिकटोरिया-आर्फनेज चारिटेबल सोसायटी धुळे] बक्षिस
पट्टेदार :	
इतर भार :	
इतर शेरें :	

दिनांक	व्यवहार	खंड क्रमांक	नविन धारक(धा), पट्टेदार(प) किंवा भार (इ)	साक्षांकन
12/06/1935	भाडे पट्टा-१८९ धुळे चारिटेबल सो व व्ही अ चे अध्यक्ष भास्कर धामन यांचे कडुन द.सा.१०/-रु प्रमाणे ता.१७.५.३५ पासुन २० वर्ष भाड्याने घेतले. (नो) या जवरचे वायव्य कडील.		L [धुळे हरिजन सेवक संघाचे आननरी सेक्रेटरी विनायक नरहर]	सही- 12/06/1935 न.मु.अ.धुळे
13/08/1938	भाडे पट्टा १९४५एप्रिल धुळे चारिटेबल सो चे अध्यक्ष -----धुलिया चारिटेबल सोसायटीचे अध्यक्ष गोविंदजी खेमजी कडुन द.सा.४०/- रु.प्रमाणे		L धुळे स्वोधारक संस्थेचे अध्यक्ष त्र्यंबक विष्णु दिश्रीत व आजन्म सेवक. दत्तात्रय केसव देसपाडे या संस्थेचे अध्यक्ष गुलाबसिंह भिला सिंह गिरासे	सही- 13/08/1938 न.मु.अ.धुळे
23/01/1964	भाडे पट्टा S.R.२३९९ ता२९.१.६४ मु.२० वर्ष यापैकी उत्तरे कडील ३६७६ चौ.फुट व मधील बंगला ५८० चौ.फुट विद्यार्थी राहणेचा १९७१ चौ.फुट. कोठी व स्वयंपाक घर ५२५ चौ.फुट छापखाना ६००चौ.फुट धुळे चारिटेबलसंस्थेचा अध्यक्ष शालीग्राम रामचंद्र भारतीया कडुन.		L [डॉ.शांताराम राजाराम देशपांडे उपाध्यक्ष स्वोधारक विद्यार्थी संस्था धुळे.]	सही- 23/01/1964 न.मु.अ.धुळे
09/01/1984	भाडे पट्टा मु.वर्ष ५० द.म.भाडे र.रु.५० प्रमाणे करारनामा मुदत वाढीने सन.२०२५पर्यंत दुळे जिल्हा हरिजन सेवक संघ यांना विक्टोरिया आर्फनेज यांचे कडुन.		H -----	सही- 09/01/1984 न.मु.अ.धुळे
22/11/1994	मा.जिल्हाधिकारी धुळे कडिल आदेश क्रमांक ९४-बाकक्ष-१।बि.शे.-१।२८५ दिनांक २९-३-९४ अन्वये उयोगात बदल झाल्याने बिनशेती सारा आकारण (दुरुस्ती केली			सही- 22/11/1994 न.मु.अ.धुळे
22/11/1994	अर्ज दि.२९.६.९४ म.धर्मदाय आयुक्त यांचेकडील परिशिष्ट अन्वये नावात बदल व धुळे हरीजन सेवक संघाचे ऑनररी सेवक विनायक नरहर यांचे नांव कमी लगत मा.न.मु.अ. ११ धुळे आदेश न.मु. बार १००१ अ/९८ दि.२२.११.९४ अन्व		H प्रादेशिक(महाराष्ट्र)हरीजन सेवक संघ	सही- 22/11/1994 न.मु.अ.धुळे
05/08/2005	मा. सहाय्यक धर्मदाय आयुक्त यांचे कडील दि. २७/११/९५ नवीन कायकारोणी हुकुमाची अमुसुची प्रत Acc Order CR No २५६/८६ अन्वये नांव दाखल		H धुळे वॅरीटेबल सोसायटी	फेरफार क्रं. ३०३९ प्रमाणे सही- 05/08/2005 न.मु.अ.धुळे
29/12/2005	धुळे चेरिटेबल सोसायटी यांचा दि. १८/८/०५ चा अर्ज व २०२० चौ तान सोडल्याचा पावती या वरून व इकडील न.मु. आदेश/नामु. १०९/०५ दि. २९/१२/२००५ अन्वये दि. २३/१/६४ चे. स्वोधारक संस्था धुळे यांचे नांव कमी			फेरफार क्रं. ३५५३ प्रमाणे सही- 29/12/2005 न.मु.अ.धुळे
18/05/2015	मा.जमाबंदी आयुक्त आणि संचालक भूमि अभिलेख (म.राज्य) पुणे यांचेकडील परिपत्रक क्र.ना.भू.१/मि.प/अक्षरी नोंद/२०१५ पुणे दि.१६/२/२०१५ व इकडील आदेश क्र.न.भू.धुळे - १/फे.क्र१२१९ दिनांक १८/०५/२०१५अन्वये केवळ चौकशी नोंदवहीवरील क्षेत्र व मिळकत पत्रिकेवरील क्षेत्र मेळात असलेने मिळकत पत्रिकेवर नमूद अंकी क्षेत्रअक्षरी अकरा हजार चार शे तीस दशांश सत्तर चौ.मी दाखल केले.			फेरफार क्रं. ९२१९ प्रमाणे सही- 18/05/2015 न.मु.अ.धुळे
24/08/2016	अपील आदेशप्रमाणे। मा.जिल्हा अधीक्षक भूमि अभिलेख धुळे यांचे कडील। आदेश क्रमां क.नमु./अपील एस.आर .१३९४/२०१४ धुळे दिनांक .३०/०४/२०१४ अन्वये व लगत नमुअ धुळे कडील क्रमांक /न.मु./ अपील / फेर एस.आर .३२८/२०१६ धुळे १ दि . १२/०८/१६ अन्वये धुळे सिसनं. ४२५९ या मिळकतीवरील दिनांक .२९/१२/२००५ रोजीची फेरफार क्रं. ३३५३ नोंद रद्द करुन अपीलदार यांचे नांव कायम ठेवले असे .			फेरफार क्रं. १००९९ प्रमाणे सही- 24/08/2016 न.मु.अ.धुळे
08/06/2017	भाडेपट्टा प्रत्यार्पण म.दु.नि.धुळे कडील र द .क्र. ५५९२/१६ अन्वये स्वोधारक विद्यार्थी संस्था डी.आर .बी.डी.ओ.हायस्कुल आवार दोंडाईचा ता.शिंदखेडा जि.धुळे तर्फे विद्यमान चेअरमन जितेंद्रसिंह जयसिंह रावल यांनी सदर मिळकतीचा भाडेपट्टा करार मुदतपूर्व संपुष्टात आणल्याने दिनांक .२३/१/६४ अन्वयेची दाखल नोंद कमी केली असे.			फेरफार क्रं. १०६१३ प्रमाणे सही- 08/06/2017 न.मु.अ.धुळे

हि मिळकत पत्रिका (दिनांक 01/04/2022 01:04:25 PM रोजी) डिजिटल स्वाक्षरी केली असल्यामुळे त्यावर कोणत्याही सही शिक्काची आवश्यकता नाही.

मिळकत पत्रिका डाउनलोड दिनांक 19/12/2023 03:12:17 PM

वैधता पडताळणी साठी <https://digitalsatbara.mahabhumi.gov.in/DSLR/Login/VerifyPropertyCard> या संकेत स्थळावर 0205100002303160 हा क्रमांक वापरावा.

हे आस्त्यात पत्रक डिजिटली साईन केलेले आहे





महाराष्ट्र शासन

गाव नमुना सात (अधिकार अभिलेख पत्रक)

[महाराष्ट्र जमीन महसुल अधिकार अभिलेख आणि नोंदवह्या (तयार करणे व सुस्थितीत ठेवणे) नियम १९७१ यातील नियम ३,५,६ आणि ७]



गाव :- नगांव बु (५२६५००)

तालुका :- धुळे

जिल्हा :- धुळे

ULPIN : 35031333671

गट क्रमांक व उपविभाग

३१२/ब

35031333671

भुधारणा पद्धती भोगवटादार वर्ग -१

शेताचे स्थानीक नाव :

क्षेत्र, एकक व आकारणी	खाते क्र.	भोगवटादाराचे नाव	क्षेत्र	आकार	पो.ख.	फेरफार क्र	कुळ, खंड व इतर अधिकार
क्षेत्राचे एकक हे.आर.चौ.मी	१७९	धुळे चॅ. सोसा. धुळेचे अ.रमेश छगनलाल अजमेरा	५.१४.००	११.८०	०.४२.००	(४९४३)	कुळाचे नाव व खंड
अ) लागवड योग्य क्षेत्र जिरायत ५.१४.०० बागायत - एकुण ला.यो. क्षेत्र ५.१४.००							इतर अधिकार अकृषिक वापर शैक्षणिक प्रयोजनासाठी बिनशेतीकडे वर्ग (६८८८) कचऱ्या विहिरी दोन (६८८८) [भाडे पट्ट्याने.] (१०८७०) [धुळे चॅ. सोसा. धुळेचे अ.रमेश छगनलाल अजमेरा यांनी आशिष मुरलीधर पटवारी (लि. देणार) यांना रु ०.००/- घेऊन दिनांक पासून क्षेत्र ०.७१०० कालावधी वर्षासाठी भाड्याने दिले.] (१०८७०) धुळे चॅ. सोसा. धुळेचे अ.रमेश छगनलाल अजमेरा यांनी आशिष मुरलीधर पटवारी (लि. देणार) यांना पुर्वेकडील भाग मुंबई आग्रा महामार्गाला लागुन क्षेत्र ० हे ७१ आर एवढी मिककत भाड्याने दिले. (१०८७०)
ब) पोटखराब क्षेत्र (लागवड अयोग्य) वर्ग (अ) ०.४२.०० वर्ग (ब) - एकुण पो.ख.क्षेत्र ०.४२.००							प्रलंबित फेरफार : नाही.
एकुण क्षेत्र ५.५६.०० (अ+ब)							शेवटचा फेरफार क्रमांक : १०८७० व दिनांक : १४/०९/२०२१
आकारणी ११.८०							
जुडी किंवा विशेष आकारणी							

जुने फेरफार क्र : (१४२०) (२११८) (४०९८) (४२४०) (४३१५) (४९४३) (९०८९) (१०५१३)

सीमा आणि भुमापन चिन्हे : कच्ची विहीर दोन

हा गाव नमुना क्रमांक ७ दिनांक १४/०९/२०२१:१२:५०:३५ AM रोजी डिजिटल स्वाक्षरीत केला आहे व गाव नमुना क्रमांक १२ चा डेटा स्वयंप्रमाणित असल्यामुळे ७/१२ अभिलेखावर वर कोणत्याही सही शिक्क्याची आवश्यकता नाही.

७/१२ डाउनलोड दि. : १९/१२/२०२३ : १५:२३:०० PM. वैधता पडताळणीसाठी <https://digitalsatbara.mahabhumi.gov.in/dslr/> या संकेत स्थळावर जाऊन 0204100001347413 हा क्रमांक वापरावा.

पृष्ठ क्र. १/२

Digitally signed



गाव नमुना बारा (पिकांची नोंदवही)

[महाराष्ट्र जमीन महसूल अधिकार अभिलेख आणि नोंदवह्या (तयार करणे व सुस्थितीत ठेवणे) नियम १९७१ यातील नियम २९]

गाव :- नगांव बु (५२६५००)

तालुका :- धुळे

जिल्हा :- धुळे

गट क्रमांक व उपविभाग

३१२/ब

वर्षे	हंगाम	खाते क्रमांक	पिकाखालील क्षेत्राचा तपशील					लागवडीसाठी उपलब्ध नसलेली जमीन		शेरा
			पिकाचा प्रकार	पिकांचे नाव	जल सिंचित	अजल सिंचित	जल सिंचनाचे साधन	स्वरूप	क्षेत्र	
(१)	(२)	(३)	(४)	(५)	(६)	(७)	(८)	(९)	(१०)	(११)
					हे.आर.चौ.मी	हे.आर.चौ.मी			हे.आर.चौ.मी	
२०२३-२४	खरीप	१७९*	निर्भळ	ज्वारी	१.१०००		विहिर			
			निर्भळ	कापूस	१.२२००		विहिर			

टीप : ** सदरची नोंद मोबाइल ॲप द्वारे घेणेत आलेली आहे





FRONT ELEVATION

SCALE 1/8" = 1'-0"

GR FLOOR 1ST FLOOR 2ND FLOOR 3RD FLOOR PLAN

Prepared from 1/2" scale drawings
 by
 T. O. CHERRY
 ARCHITECT



GR FLOOR PLAN

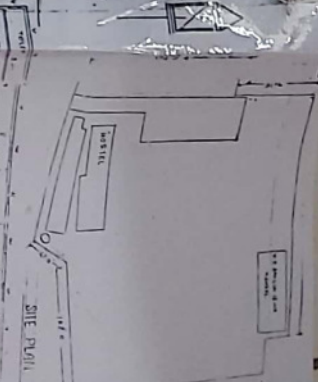

SITE PLAN



2ND & 3RD FLOOR PLAN



4TH FLOOR PLAN

PROPOSED & EXISTING BUILDING
 FOR THE CHAPITABLE &
 CONSTRUCTION WORK AT 110
 D.H.U.E. S.N.O. 4259.

AREA STATEMENT	
EXISTING	110
PROPOSED	110
TOTAL	220
TOTAL	110
TOTAL	110

AR. SHUBHAM PATWARI (B. Arch.)



ARCHITECTURE • MASTER PLANNING • INTERIOR DESIGN

1506, Murlidhar Complex,
Agra Road, Dhule- 424001

patwari.shubh1717@gmail.com

+91 - 87 67 93 2771

04/12/2023

CERTIFICATE

This is to certify that Dhule Charitable Society's, Dayasagar Educational Campus, CTS NO. 4259, Agra Road, Deopur, Dhule (M.S.) have land area 2.79 acres. Following is the constructed building details regarding carpet area available for various departments like Laboratories, Classrooms, Administrative area, Hospital OPD, IPD, OT Block, Panchakarma etc for DCS's Smt. K. C. Ajmera Ayurved Mahavidyalaya, Deopur, Dhule

Room No.	Room type (mention Class room/Lab/Toilet, etc)	Carpet area (in sq.mtr)	Completion of Flooring	Completion of Walls and painting	Completion of Electrification and lighting
01	Administrative Wing	178.00	Completed	Completed	Completed
02	Lecture Hall - 1	66.15	Completed	Completed	Completed
03	Lecture Hall - 2	66.15	Completed	Completed	Completed
04	Lecture Hall - 3	66.15	Completed	Completed	Completed
05	Lecture Hall - 4	83.16	Completed	Completed	Completed
06	Lecture Hall - 5	83.16	Completed	Completed	Completed
07	Auditorium Hall	250.11	Completed	Completed	Completed
08	Library	332.03	Completed	Completed	Completed
09	Teaching Pharmacy/ Quality Control Lab	135.99	Completed	Completed	Completed
10	Common Room Boys/Girls	154.98	Completed	Completed	Completed
11	Canteen	52.38	Completed	Completed	Completed
12	Sanskrit Samhita	67.00	Completed	Completed	Completed
13	Rachana Sharir	149.95	Completed	Completed	Completed
14	Kriya Sharir	158.95	Completed	Completed	Completed
15	Dravyaguna	138.60	Completed	Completed	Completed
16	Ras Shashtra	132.30	Completed	Completed	Completed
17	Rog Nidan	76.50	Completed	Completed	Completed
18	Swasthavritta	132.30	Completed	Completed	Completed
19	Agad Tantra	71.86	Completed	Completed	Completed
20	Kayachikitsa	90.72	Completed	Completed	Completed
21	Panchakarma	41.58	Completed	Completed	Completed
22	Shalya Tantra	90.72	Completed	Completed	Completed
23	Shalakya Tantra	76.88	Completed	Completed	Completed
24	Prasuti & Stri Roga	83.16	Completed	Completed	Completed

25	Balrog	41.58	Completed	Completed	Completed
26	Superintendent Room	09.90	Completed	Completed	Completed
27	Dy. Superintendent Room	10.24	Completed	Completed	Completed
28	RMO Room	33.24	Completed	Completed	Completed
29	Matron Room	09.90	Completed	Completed	Completed
30	Asst. Matron Room	25.28	Completed	Completed	Completed
31	Reception & Registration		Completed	Completed	Completed
32	Kayachikitsa OPD	21.82	Completed	Completed	Completed
33	Shalya OPD	12.80	Completed	Completed	Completed
34	Shalakya OPD	21.60	Completed	Completed	Completed
35	Stri Rog OPD	21.60	Completed	Completed	Completed
36	Balrog OPD	12.80	Completed	Completed	Completed
37	Swasthavritta OPD	21.60	Completed	Completed	Completed
38	Casualty Section	12.80	Completed	Completed	Completed
39	Dressing & Ksharsutra	12.80	Completed	Completed	Completed
40	Dispensary	22.00	Completed	Completed	Completed
41	Waiting For Patient	134.40	Completed	Completed	Completed
42	Store	17.96	Completed	Completed	Completed
43	Male - Female Toilet	25.00	Completed	Completed	Completed
44	Kayachikitsa Male Ward	129.26	Completed	Completed	Completed
45	Kayachikitsa Female Ward	141.42	Completed	Completed	Completed
46	Panchakarma Male Ward	190.24	Completed	Completed	Completed
47	Panchakarma Female Ward	190.24	Completed	Completed	Completed
48	Shalya Tantra Male Ward	79.64	Completed	Completed	Completed
49	Shalya Tantra Female Ward	79.64	Completed	Completed	Completed
50	Shalakya Tantra Ward	79.64	Completed	Completed	Completed
51	Prasuti Stri Rog Ward	259.20	Completed	Completed	Completed
52	Balrog Ward	82.00	Completed	Completed	Completed
53	Doctor Duty Room Each	295.68	Completed	Completed	Completed
54	Nursing Staff Duty Room	98.20	Completed	Completed	Completed
55	Store Room General	180.00	Completed	Completed	Completed
56	Major Operation Theatre	99.00	Completed	Completed	Completed
57	Minor Operation Theatre	65.00	Completed	Completed	Completed
58	Shalakya Operation Theatre	60.00	Completed	Completed	Completed
59	Labour Room Attached	30.10	Completed	Completed	Completed
60	Neonatal Care Room	32.00	Completed	Completed	Completed
61	Central Sterilization	16.00	Completed	Completed	Completed
62	Autoclave	5.00	Completed	Completed	Completed
63	Scrub Room	15.00	Completed	Completed	Completed
64	Two Recovery Room	15.00	Completed	Completed	Completed
65	Doctor Room With Attached	20.00	Completed	Completed	Completed
66	MO/HO/Room Attached	25.00	Completed	Completed	Completed
67	Nursing Staff Room Attached	25.00	Completed	Completed	Completed
68	Snehana Kaksha - Male	30.00	Completed	Completed	Completed
69	Snehana Kaksha - Female	30.00	Completed	Completed	Completed
70	Swedana Kaksha - Male	30.00	Completed	Completed	Completed
71	Swedana Kaksha - Female	30.00	Completed	Completed	Completed

72	Shirodhara Kaksha - Male	26.00	Completed	Completed	Completed
73	Shirodhara Kaksha - Female	26.00	Completed	Completed	Completed
74	Vaman Kaksha - Male	20.00	Completed	Completed	Completed
75	Vaman Kaksha - Female	20.00	Completed	Completed	Completed
76	Virechan Kaksha - Male	18.00	Completed	Completed	Completed
77	Virechan Kaksha - Female	18.00	Completed	Completed	Completed
78	Basti - Male	16.00	Completed	Completed	Completed
79	Basti - Female	14.00	Completed	Completed	Completed
80	Raktamokshan Jaluka Etc.	26.00	Completed	Completed	Completed
81	Panchakarma Phy. Room	30.00	Completed	Completed	Completed
82	Panchakarma Store Room	36.00	Completed	Completed	Completed
83	Toilet Four Each	44.20	Completed	Completed	Completed
84	Physiotherapy Room	119.23	Completed	Completed	Completed
85	Physiotherapist Room	21.20	Completed	Completed	Completed
86	Well Equipped Pathology	195.00	Completed	Completed	Completed
87	Toilet For Sample Collection	05.00	Completed	Completed	Completed
88	Other ECG Or TMT Etc	10.00	Completed	Completed	Completed
89	Radiologist Chamber	16.00	Completed	Completed	Completed
90	X - Ray Room	42.00	Completed	Completed	Completed
91	Dark Room	12.00	Completed	Completed	Completed
92	Film Drying Room	12.00	Completed	Completed	Completed
93	Store Room	18.00	Completed	Completed	Completed
94	Patient Waiting & Dressing	12.00	Completed	Completed	Completed
95	Report Room	12.00	Completed	Completed	Completed
96	Kitchen & Canteen	102.00	Completed	Completed	Completed
97	Store / Mortuary	26.00	Completed	Completed	Completed

Patwari

AR.SHUBHAM PATWARI (B.Arch)

Ar. Shubham Ashish Patwari

Reg. No.: CA/2019/114926

Contact : + 91 - 8767932771

MAHARASHTRA POLLUTION CONTROL BOARD

Tel: 24010437/24020781
Fax: 24024068/24023515
Website: <http://mpcb.gov.in>
Email: ps@mpcb.gov.in



Kalpataru Point, 2nd and
4th floor, Opp. Cine Planet
Cinema, Near Sion Circle,
Sion (E), Mumbai-400022

ORANGE/

Date: 12/07/2023

No:- Format1.0/PSO/UAN No.0000172844/CO/2307000676

To,
Swa.Sai.Kai.Dadasaheb C.R.Ajmera Ayurved Rugnalay,
Dayasagar Education Campus, Agra Road, Deopur,
Dhule-424002
Email:ajmeradhi@hotmail.com
Contact No.:9372811149



Your Service is Our Duty

Combined Consent to 1st Operate and BMW Authorization (CCA) with amalgamation of Consent to Establish under the provisions of Water (P & CP) Act, 1974, Air (P & CP) Act, 1981 and Bio-Medical Waste Management Rules, 2016 as amended and Hazardous Waste (M & TM) Rules, 2016.

- Ref:** 1. Combine Consent and Bio-Medical Waste Authorization granted by the Board vide noEIC NO. NK-11496-12 Dtd. 04/05/2012
2. Your application for Combine Consent and Bio-Medical Waste Authorization dated 05/06/2023

After examining the proposal, The Maharashtra Pollution Control Board hereby grant 1st operate Combined Consent and BMW Authorization with amalgamation of Consent to Establish to HCE under Section 25/26 of the Water (P&CP) Act, 1974, Section 21 of the Air (P&CP) Act, 1981 and Bio-Medical Waste Management Rules, 2016, and Hazardous Wastes (Management & Transboundary Movement) Rules, 2016 respectively, under Environment (Protection) Act, 1986, subject to terms and conditions as specified below and in the **Schedule(I-IV) and Annexure (I-II)** enclosed in this order.

1. This CCA shall be in force for a period From **25-06-2012** To **25-06-2024**
2. The capital investment of the HCF is **₹475.21** Lakhs (As per C.A Certificate Submitted by HCF)
3. HCF Area: - Plot Area 11430.00 M² with Built-up area 3247.00 M².
4. **Activities Included**
 - a. Total Number of Beds : **100 Nos.** (As per BNH certificate no. DMC/BNA/SDMO-127 valid upto 31-03-2025)
 - I. General Beds : **89 Nos**
 - II. ICU/ICU Beds : **6 Nos**
 - III. Maternity Beds : **5 Nos**

5. Conditions under the Water (P&CP) Act, 1974:-

1. Quantity of total water consumption shall not exceed 37 M³/day. You shall not use the ground water without obtaining prior permission of Central Ground Water Authority.
2. You shall provide adequate treatment & disposal facility for Sewage & Effluent generated as specified in **Annexure-I**
3. You shall provide water meter at water intake point & at sewage/Effluent disposal point and shall maintain monthly records thereof.

6. Conditions under the Air (P&CP) Act,1981:-

1. You shall use the fuel for DG set as specified in the **Annexure-II**.
2. You shall provide adequate emission control system to DG set as specified in **Annexure-II**.
3. You shall strictly observe noise standards applicable for DG set stack emission and ambient noise level as per **Annexure-II**.

7. Conditions under Hazardous and Other Wastes(Management, Handling & Transboundary Movement) Rules, 2016 for treatment and disposal of hazardous waste:-

You shall have valid membership of CHWTSDF and shall dispose the Hazardous waste generated in strict compliance with said rules and maintain record thereof.

Sr No	Type of Waste	HW Category no.	Quantity	UOM	Disposal
1	35.3 Chemical sludge from waste water treatment	35.3	As per Actual	MT/M	At CHWTSDF

8. Conditions under Solid Waste Management rules 2016

1. You Shall Handover Solid waste (Other Than BMW) to Local bodies as per provisions of SWM Rules, 2016.
2. You shall Not mix general solid waste with Bio Medical Waste.

9. Conditions under BMW Management rules, 2016 (As Amended):-

1. You shall adhere to the BMW Generation quantity and storage conditions as specified in Schedule-I of BMW Management Rules, 2016, as amended.
2. You shall segregate and handover BMW to BMW T&D CTF **Siddhivinayak Enterprises, Nandurbar** Strictly complying with the Provisions of Schedule-I and Maintain record of the same.
3. **Cytotoxic Drugs/ Waste:** You shall have separate storage, marked with the symbol of Bio Hazard & Cytotoxic Hazard for outdated, discarded, unused cytotoxic drugs/waste and submit details of Management and Handling of outdated, discarded, unused Cytotoxic drugs in the format prescribed by CPCB which is available on www.cpcb.nic.in along with Annual Report to MPCB with a copy to CPCB before 30th June of every year.
4. **Mercury Waste:** You shall manage the Mercury Waste in HCE in environmentally sound manner (including storage, spilled collection, transportation and disposal) as per guidelines published by CPCB as detailed in document entitled "Environmentally Sound Management of Mercury Waste in Health Care Facilities" (www.cpcb.nic.in).

10. You shall not undertake Modifications/ Upgradation in existing facility without obtaining prior Environment Clearance under the Provision of EIA notification, 2006 Or Consent to Establish from the MPC Board as applicable.
11. Any unauthorized change in Location, Name, personnel, equipment or working conditions as mentioned in the application by you shall constitute a breach of this CCA. In case of any change you shall apply fresh for CCA or amendment as applicable.
12. You shall not Rent, Lend, Sell, Transfer or Close Down the facility or otherwise transport / Handover the Bio-Medical waste generated for any other purpose without obtaining prior written permission of the MPC Board.
13. This Board reserves the right to review, amend, suspend, revoke, or change any of the conditions applicable under this CCA and the same shall be binding on the HCE.
14. You shall maintain records of MPC board Officers visit and shall obey all the lawful instructions issued by the Board Officers from time to time.
15. Any violation of provisions of BMW Management Rules, 2016 as amended shall attract the penal provisions of Environment (Protection) Act, 1986 and Violations under the provisions of Water (P&CP) Act 1974, Air (P&CP) act 1981 shall attract provisions of respective act including closure of the facility and prosecution.
16. This CCA shall not be construed as exemption from obtaining necessary NOC/permission from any other Government agencies as applicable.
17. You shall submit the bank guarantee of INR 1.50 lakhs towards compliance of conditions as specified in Schedule III to The Regional Officer, MPCB, Nashik within 30 days. Non submission of B.G. in specified time shall attract revocation of this CCA without further notice



Signed by: Dr. Amar R. Supate
Principal Scientific Officer
For and on behalf of,
Maharashtra Pollution Control Board
pso@mpcb.gov.in
2023-07-12 15:43:05 IST

Received Consent/Authorization fee of -

Sr.No	Amount(Rs.)	Transaction/DR.No.	Date	Transaction Type
1	65000.00	TXN2306000596	05/06/2023	Online Payment
2	300500.00	TXN2306004305	28/06/2023	Online Payment
3	170000.00	TXN2306004303	28/06/2023	Online Payment

Fee of Rs.20,000/- remain with board and may consider at time of next renewal

Copy to:

1. Regional Officer, MPCB, Nashik and Sub-Regional Officer, MPCB, Dhule
- Regional Officer, MPCB, Nashik is directed to ensure submission of Bank Guarantee by hospital as specified in Schedule III of CCA and monitor the compliance.
SRO , Dhule is directed to ensure the compliance of the consent conditions and report non compliance if any, forthwith to RO for n.a.
2. Cheif Accounts Officer, MPCB,Sion, Mumbai
3. I/C EIC- for record & website updating purpose.

Conditions under Water (P & CP), 1974 Act: (Refer Condition No. 5)

A. Water Consumption Details:-

Sr. No.	Purpose for water consumed	Water consumption quantity (CMD)
1.	Industrial Cooling, spraying in mine pits or boiler feed	0.00
2.	Domestic purpose	30.00
3.	Processing whereby water gets polluted & pollutants are easily biodegradable	5.00
4.	Processing whereby water gets polluted & pollutants are not easily biodegradable and are toxic	2.00
5.	Other such as agriculture, gardening, etc.	0.00

B. Conditions for Sewage & Effluent Generation, Treatment and Disposal:-

Sr. No.	Description	Permitted quantity of discharge (CMD)	Standards to be achieved	Disposal
1	Domestic Sewage	30	As per clause 'C'	100% Recycle
2	Trade effluent	2	As per clause 'C'	100% Recycle

C. You shall operate the combined waste water treatment plant of adequate design and capacity to treat the domestic sewage and trade effluent so as to achieve the following standards as prescribed below under E (P) Act, 1986 and Rules made there under and recycle treated effluent after achieving standard prescribed below.

Sr. No.	Parameters	Discharge Standards applicable
		Limiting Concentration in mg/except for pH
1	pH	6.5-9.0
2	Oil & Grease	10
3	BOD (3 days 27°C)	30
4	COD	250
5	Total Suspended Solids	100
6	Bio-Assay Test	90 % survival of fish after 96 hours in 100 % effluent

D. You shall ensure replacement of pollution control system or its parts after expiry of its expected life as defined by manufacturer so as to ensure the compliance of standards and safety of the operation thereof.

E. You shall provide Primary/ Secondary/ tertiary treatment system and disinfection facility.

F. The Applicant shall obtain prior consent of the Board to take steps for Expansion/Modification of any treatment and disposal system or an extension or addition thereto.

G. You shall provide Specific Water Pollution control system as per above conditions and conditions of Environmental Clearance, if applicable.

Terms & conditions for Incinerator(s) and D.G. Set(s) under Air (P & CP) Act, 1981 and Bio Medical waste management Rule, 2016: (Refer Condition No.6)

1. You shall observe following fuel pattern and erect following stack (s):

Sr. No.	Stack Attached to	Fuel Type	Quantity	Stack Height (Mtr)
1	DG Set 62.5KVA	Diesel	4.00 Ltr/Hr	3.00

2. The Applicant shall obtain prior permission of MPC board for providing additional control equipment with necessary specifications and operation thereof or replacement/alteration well before its life come to an end or erection of new pollution control equipment.
3. The Board reserves its rights to vary all or any of the condition in the consent, if due to any technological improvement or otherwise such variation (including the change of any control equipment, either in whole or in part as necessary).
4. Conditions for D.G. Set:-
- Noise from the D.G. Set should be controlled by providing an acoustic enclosure or by treating the room acoustically for control of noise.
 - Acoustic enclosure/acoustic treatment of the room should be designed for minimum 25 dB (A) insertion loss or for meeting the ambient noise standards, whichever is on higher side. A suitable exhaust muffler with insertion loss of 25 dB(A) shall also be provided. The measurement of insertion loss will be done at different points at 0.5 meters from acoustic enclosure/room and then average.
 - You shall make efforts to bring down noise level due to DG set, outside industrial premises, within ambient noise requirements by proper siting and control measures.
 - Installation of DG Set must be strictly in compliance with recommendations of DG Set manufacturer.
 - A proper routine and preventive maintenance procedure for DG set should be set and followed in consultation with the DG manufacturer which would help to prevent noise levels of DG set from deteriorating with use.
 - D.G. Set shall be operated only in case of power failure.
 - The applicant should not cause any nuisance in the surrounding area due to operation of D.G. Set.
 - The applicant shall comply with the notification of MoEFCC dated 17.05.2002 regarding noise limit for generator sets run with diesel.
5. You shall take adequate measures for control of noise levels from its own sources within the premises so as to maintain ambient air quality standard in respect of noise to less than 75 dB (A) during day time and 70 dB (A) during night time. Day time is reckoned in between 6 a.m. and 10 p.m. and night time is reckoned between 10 p.m. and 6 a.m.

Authorization for Management of Bio-Medical Waste (Category and Quantity)

The authorization is granted for Generation and Segregation of BioMedical Waste (BMW) in waste categories and quantities listed here in below:

Sr. No	Category	Type of Waste	Quantity not to exceed (Kg/Month)	Segregation Colour coding	Treatment & Disposal
1	Yellow	a) Human Anatomical waste	55.00	Yellow coloured non- chlorinated plastic bags.	Bio medical Waste shall be sent to MPCB authorized BMW-CTF Siddhivinayak Enterprises, Nandurbar Nandurbar
		b) Animal Anatomical Waste	0.00		
		c) Soiled Waste	250.00		
		d) Expired or Discarded Medicines	10.00		
		e) Chemical Waste	10.00	Separate collection system leading to effluent treatment system.	
		f) Chemical Liquid Waste	10.00		
		g) Discarded linen, mattresses, beddings contaminated with blood or body fluid.	10.00	Yellow coloured non - chlorinated plastic bags or suitable packing material.	
		h) Microbiology Biotechnology and other clinical laboratory waste	1.00	Autoclave safe plastic bags or containers.	
2	Red	Contaminated waste (Recyclable)	270.00	Red coloured non chlorinated plastic bags or containers.	Bio medical Waste shall be sent to MPCB authorized BMW-CTF Siddhivinayak Enterprises, Nandurbar Nandurbar
3	White (Translucent)	Waste sharps including Metals	20.00	Puncture proof, Leak proof, tamper proof container.	Bio medical Waste shall be sent to MPCB authorized BMW-CTF Siddhivinayak Enterprises, Nandurbar Nandurbar
4	Blue	a) Glassware	5.00	Puncture proof, Leak proof with Blue coloured marking.	Bio medical Waste shall be sent to MPCB authorized BMW-CTF Siddhivinayak Enterprises, Nandurbar Nandurbar
		b) Metallic body implants	5.00		

Responsibilities of the Health Care Facility

1. You shall handover Bio Medical waste only to MPCB Authorized Common Bio medical waste treatment and Disposal facility **Siddhivinayak Enterprises, Nandurbar** and maintain records thereof for 5 years.
2. You shall establish bar code for handling of bio-medical waste.
3. You shall ensure segregation of Bio-Medical Waste in colour coded bags as per BMW Management Rules, 2016
4. You shall not store Bio Medical waste beyond 48 hours from the generation.
5. You shall use only non-chlorinated plastic coloured bags.
6. You shall ensure use of colour coded bins and bags for segregation of BMW as required under BMW Management Rules 2016.
7. You shall not mix General/other Solid waste with Bio Medical Waste.
8. You shall ensure segregation, treatment and disposal of General / Other Municipal solid waste as per Solid Waste Management rules, 2016.
9. You shall pay the charges to authorized Common Bio Medical waste Treatment and Disposal facility for its services as agreed upon during the membership registration or as amended.
10. You shall comply and strictly abide with the conditions stipulated in BMW Management Rules, 2016 as amended time to time.
11. You shall handover Plastic / Metal waste (BMW) to Common Bio medical waste treatment and Disposal facility allocated to you for treatment & disposal or plastic/metal recycler authorized by MPCB for BMW Handling and maintain records thereof & submit to MPCB in Annual report.
12. You shall provide training to all workers involved in handling of bio-medical waste at the time of induction and at least once a year thereafter and maintain record thereof.
13. You shall undertake appropriate medical examination of all BMW Waste handlers & staff at the time of induction and at least once in a year and immunize all involved in management of Bio Medical Waste for protection against diseases, including Hepatitis B and Tetanus, that are likely to be transmitted while handling bio medical waste and maintain the records for the same.
14. You shall ensure use of personal protective Equipment such as Heavy Duty Gloves (Workman's Gloves), Gum Boots or safety shoes for waste collectors, Face mask, Head Cap, Splash Proof Gowns or aprons etc., Disposal gloves by waste handlers.
15. You shall develop and operate own website. The website should be uploaded on monthly basis with all the information relating to Bio-Medical waste management including this CCA and other permission and report.
16. You shall maintain all record for Generation, for a period of five years and produce whenever asked by MPCB authorities.
17. The occupier and operator of a Health Care Establishment shall be liable for all the damages caused to the environment or the public due to improper handling of bio-medical wastes.
18. You shall ensure submission of Annual Report of BMW for the period Jan to Dec, including category and quantity of BMW Generated and Disposed in Form IV for preceding year before 30th June of every year to the Regional Office, MPCB, Nashik and uploading the same to MPCB Portal (<https://www.ecmpcb.in/>).

Bank Guarantees

1. Bank Guarantee imposed to ensure timely compliance, to be observed by operator.

Sr.No	Activity / Condition to be Complied	Compliance Timeline (Months)	Bank Guarantee Amount
1A	Operation and Maintenance		
1	To Segregate and Handle BMW as per Schedule I	Continuous	50,000.00
2	Towards Operation and Maintenance of STP/ETP to achieve prescribed discharge standards	Continuous	50,000.00
1B	Records		
1	To Maintain records of BMW and submission of Annual Report for preceding calendar year in Form -IV before 30th June every year	Continuous	25,000.00
2	To maintain records of BMW handed over to CBMWTF	Continuous	25,000.00
Total			1,50,000.00

Note: You shall extend the previously submitted Bank Guarantee valid upto the validity of this CCA + 4 months additional.



General Conditions**The following general conditions shall apply:-**

1. You shall provide facility for collection of environmental samples and samples of trade and sewage effluents, air emissions and hazardous waste to the Board staff at the terminal or designated points and shall pay to the Board for the services rendered in this behalf.
2. Whenever due to any accident or other unforeseen act or event, such emissions occur or is apprehended to occur in excess of standards laid down, such information shall be forthwith reported to Board, concerned Police Station, Executive Engineer MIDC and Local Body. In case of failure of pollution control equipment's, the process connected to it shall be stopped.
3. You shall provide an alternate electric power source sufficient to operate all pollution control facilities installed to maintain compliance with the terms and conditions of the consent. In the absence, the applicant shall stop, reduce or otherwise, control operation to abide by terms and conditions of this consent.
4. You shall submit to this office, the 30th day of September every year, the Environmental Statement Report for the financial year ending 31st March in the prescribed Form-V as per the provisions of rule 15 of the Environment (Protection) (Second Amendment) Rules, 1992.
5. You shall comply with the Hazardous Waste (M, H & TM) Rules, 2016 and submit the Annual Returns as per Rule 20(2) of Hazardous Waste (M, H & TM) Rules, 2016 for the preceding year April to March in Form-IV by 30th June of every year to Regional Office, Nashik.
6. You shall engage qualified staff/personnel/agency to see the day to day compliance of consent & authorization condition towards Environment Protection.
7. Separate drainage system shall be provided for collection of trade and sewage effluents. Terminal manholes shall be provided at the end of the collection system with arrangement for measuring the flow. No effluent shall be admitted in the pipes/sewers downstream of the Terminal manholes. No effluent shall find its way other than in designed and provided collection system.
8. Neither storm water nor discharge from other premises shall be allowed to mix with the effluents from the HCE.
9. You shall install a separate meter showing the consumption of energy for operation of domestic and industrial effluent treatment plants and air pollution control system. A register showing consumption of chemicals used for treatment shall be maintained.
10. You should not cause any nuisance in surrounding area. You shall maintain good housekeeping.
11. You shall bring minimum 33% of the available open land under green coverage/ plantation. The applicant shall submit a yearly statement by 30th September every year on available open plot area, number of trees surviving as on 31st March of the year and number of trees planted.
12. The non-hazardous solid waste arising in the HCE premises, sweepings, etc. be disposed of scientifically so as not to cause any nuisance / pollution. The applicant shall take necessary permissions from civic authorities for disposal of solid waste.
13. You shall achieve the National Ambient Air Quality standards prescribed vide Government of India, Notification Dated. 16/11/2009 as amended.

14. You shall submit an official e-mail address and any change will be duly informed to the MPCB.
15. You shall observe provisions of E-waste (Management) Rules 2016 & as amended time to time and Batteries (Management and Handling) Amendment Rules, 2010.
16. An inspection book shall be opened and made available to the Board's officers during their visit to the HCE.
17. In case you use/ handle/ generate the cytotoxic waste you shall strictly adhere to the standards/ SOPs applicable and waste shall be labelled specifically as "Cytotoxic Waste" with symbol on waste containers/ bags and shall handover to BMW CTFs.
18. You shall obtain required permissions from competent authority for radio active material user/ handling/ disposal of waste before commencement of such activity.
19. The Energy source for lighting purpose shall preferably be LED based.
20. You shall harvest rainwater from roof tops of the buildings and storm water drains to recharge the ground water and utilize the same for different industrial applications within the plant
21. You shall provide personal protection equipment as per norms of Factory Act 1948
22. You are responsible to submit application for renewal of Combined Consent & Biomedical Waste authorization before 60 days of expiry.

This certificate is digitally & electronically signed.



श्री स्वामी समर्थ एन्टरप्राइजेस प्रा. लि.

श्री स्वामी समर्थ

जैविक घनकचरा-बायो मेडीकल, वेस्ट कंपनी (धुळे जिल्हाकरिता)

चिंचगांव - ढंढाणे रोड, नगांव, धुळे.

Regd. No. MPCB(HQ)/BMW-Nashik-52/2008 Date. 12/03/2008

वार्षिक सभासद नोंदणी फॉर्म

फॉर्म क्रमांक: 2131

सन - २०१३ - २०१४

फॉर्म भरल्याचा दिनांक - 10/01/2023

महानगरपालिका/मुंबई

महानगरपालिका / नगरपालिका / ग्रामपंचायत अंतर्गत

- १) डॉक्टरांचे नाव:- श्री/सौ राजेश मंगनराव शाह
- २) स्पेशालिटी : श्रीमती के. सी. अजमेरा आयुर्वेद महाविद्यालय संश्लेषित
(वैद्यकीय सेवेमध्ये ज्या क्षेत्रात काम करीत आहेत. त्या क्षेत्राशी निगडित स्पेशालिटी)
- ३) दवाखाना/लॅबचे नांव: स्वा. स. के. दादासाहेब ए. रु. अजमेरा आयुर्वेद रुग्णालय, देवपुर
- ४) गावाचे नांव : धुळे ता. धुळे जि. धुळे
- ५) संपूर्ण पत्ता : दयालागर रीसॉर्ट परिसर, आग्रारोड, देवपुर, धुळे

६) फोन: हॉस्पिटल: 297912 निवास: 249966 मोबाईल: 937281149

७) हॉस्पिटलला असलेल्या एकूण बेडसची संख्या: 100

८) मागील वर्षी सभासदत्व होते / नाही : होत

फॉर्म सोबत दिलेल्या श्री स्वामी समर्थ एन्टरप्राइजेस प्रा. लि. बायोमेडिकल वेस्ट कंपनीच्या कायम सभासदांसाठी असलेल्या सूचना, अटी व नियम मी वाचल्या असून त्या मला मान्य आहेत.

चेअरमन

श्रीमती माया शरद पवार

श्री. स्वामी समर्थ एन्टरप्राइजेस प्रा. लि. धुळे

Principal

Smt. K. C. Ajmera

Ayurved Mahavidyalaya
Dhule - 2.

सभासद आपलेल्या डॉक्टर / हॉस्पिटल / लॅब इ. साठी सूचना, अटी व नियम

- कायम सभासद फी ५००/- मात्रेमध्ये चार्ज द्यावा लागेल, सदर फी ना परतावा असेल.
- रजिस्ट्रेशन/सभासद होते वेळी नर्सिंग होम अॅक्ट सर्टिफिकेट देणे अनिवार्य/बंधनकारक असेल, याचप्रमाणे पुर्वी सभासद झालेल्या वैद्यकीय व्यवसायिकांनी पुर्वीचे सभासद फॉर्म जमा करून नवीन फॉर्म घेतेवेळी मुंबई नर्सिंग होम अॅक्टची झेरॉक्स कॉपी कंपनीकडे जमा करावी.
- सदस्य असलेल्या डॉक्टर/हॉस्पिटल/लॅब/ X-Ray क्लिनिक सोनोग्राफी सेंटर जनरल प्रॅक्टीशनर/ फक्त-चेकअप करून औषधोपचार करणारे जनरल फिजिशियन यांनी रजिस्ट्रेशन घेतल्यावर करचरा असो वा नसो कंपनीची ठरलेली फी देणे बंधनकारक राहिल.
- महाराष्ट्र प्रदुषण नियंत्रण मंडळाची परवानगी/ किंवा ऑथराजेशन घेणे बंधनकारक असेल.
- महाराष्ट्र प्रदुषण नियंत्रण मंडळाच्या मार्गदर्शक नियमानुसार हॉस्पिटल मधील कचरा आपणास पुरविण्यात आलेल्या प्लास्टिकच्या बॅगमध्येच स्विकारला जाईल.
- दुसऱ्या कुठल्याही बॅग स्विकारल्या जाणार नाहीत. मोकळा कचरा स्विकारला जाणार नाही. सदर कलर कोड बॅगांचे चार्जस वेगळ्या स्वरुपात असतील.
- मानवी अवयवांचा कुठलाही भाग कंपनी प्रतिनिधीला/संस्थेला कळविल्याशिवाय टाकू नये. मानवी अवयवांचे चार्जस प्रती अवयव रु. ९००/- याप्रमाणे असतील. कृपया एच.आय.व्ही. तपासणी करणाऱ्या व इतर वैद्यकीय व्यवसायीक यांनी इंजेक्शन सुया जाळून व क्लेश करूनच कचऱ्यात टाकाव्या.
- सोबत कुठल्या पेशंटचे अवयव आहे त्याचे नांव व पत्ता, कोणत्या कारणाने सर्जरी झाली आहे असे नमुद करून लेटर हेडवर लिहून द्यावे.
- मृत अर्मेक डॉक्टर सर्टिफिकीट शिवाय स्विकारली जाणार नाहीत. मृत स्त्री अर्मेक कुठल्याही सबबीवर स्विकारली जाणार नाहीत.
- बायो मेडीकल वेस्टची विल्हेवाट डॉक्टर, हॉस्पिटल, लॅब इ. नी वैयक्तिक स्तरावर केल्यास त्याची सर्वस्वी जबाबदारी संबंधितांची राहिल. महाराष्ट्र प्रदुषण नियंत्रण मंडळाने त्या विरुद्ध कार्यवाही केल्यास आमच्या कंपनीच्या कुठल्याही प्रकारची जबाबदारी राहणार नाही, याची कृपया नोंद घ्यावी.
- जैविक घनकचरा उचलण्यासाठी कृपया कंपनी कर्मचाऱ्यांना दवाखान्याच्या आतमध्ये येण्याचा व कचरा उचलण्याचा आग्रह करू नये. आपल्या कर्मचाऱ्यांकरवी कचरा दवाखान्याच्या गेटपर्यंत आणून सोडावा.
- कचरा वर्गीकरण करून देणे बंधनकारक राहिल. तसे न केल्यास त्याचे चार्जस वेगळे द्यावे लागतील.
- दर महिन्याची फी त्या महिन्याच्या १ ते १० तारखेदरम्यान देणे आवश्यक आहे. त्यानंतर बील घेण्यास येणाऱ्या कर्मचाऱ्याला प्रत्येक व्हिजीटला रु.५०/- अधिक आकारले जातील.
- जनरल प्रॅक्टीशनर डॉक्टरांनी सभासद होतेवेळी आपल्या हॉस्पिटलमध्ये असणाऱ्या बेडसच्या संख्येबाबत कंपनीला कळवणे बंधनकारक आहे.
- दवाखान्यातून निघणारा सर्व जैविक कचरा व प्लास्टिक सलाईन बोटल्स/निडल्स इ. कचऱ्यात देणे बंधनकारक आहे. न दिल्यास मंडळाकडून आपणावर दंडात्मक कारवाई करण्यात येईल.
- आमच्या सेवेविषयी कोणत्याही प्रकारची अडचण असल्यास कृपया दिलेल्या नंबरवर संपर्क करावा.

Dhule Charitable Society's
Smt. K.C. Ajmera Ayurved Mahavidyalaya, Deopur, Dhule

College Departments Details

Sr. No.	Department	Area in Sqm	No. of Dept. Library book	No. of charts	No. of models	No. of specimen
1	Ayurved Samhita Siddhant	102.10	52	108	07	60
2	Rachana Sharir	251.75	52	73	55	73
3	Kriya Sharir	162.12	56	103	27	00
4	Dravyaguna Vidnyan	258.50	72	85	26	171
5	Ras Shashtra & B. K.	168.10	54	74	48	160
6	Rog Nidan Vikruti Vidnyan	151.40	52	69	24	35
7	Swasthavritta & Yoga	212.15	106	102	26	142
8	Agad Tantra	106.80	70	40	29	60
9	Kayachikitsa	157.12	52	55	00	00
10	Panchakarma	82.20	53	37	15	12
11	Shalya Tantra	153.60	55	135	09	25
12	Shalakya Tantra	161.70	53	55	14	20
13	Prasuti & Stri Roga	112.12	54	60	14	08
14	Kaumarbhritya – Bal Roga	85.40	53	29	08	10

Ahah
Principal
Smt. K.C. Ajmera
Ayurved Mahavidyalaya
Deopur, Dhule - 2

FROM 'C'

धुळे महानगरपालिका, धुळे.
२८८३०१, २८८३०२



DHULE MUNICIPAL
CORPORATION DHULE
288301, 288302

Certificate of Registration under Section 5 of the Bombay Nursing Homes
Registration Act 1949 (Amendment Act 2005) (Under Rules 5)

No. 68/127

This is to certify that Shri / Smt. DR. RAJESH MAGANLAL SHAH.
PRINCIPAL/SUPRITEND SWA. SAJ. KAT. DADASAHEB C.R. AJMERA
AYURVED. HOSPITAL, DEOPUR, DHULE has been registered under the

Bombay Nursing Homes Registration Act, 1949 (Amendment 2005) in

respect of DHULE CHARITABLE SOCIETY'S SWA. SAJ. KAT.
DADASAHEB C.R. AJMERA AYURVED HOSPITAL, DHULE
situated at DAYASAGAR, EDUCATIONAL

CAMPUS, AGRA ROAD, DEOPUR, DHULE

and has been authorised to carry on the said Nursing Home.

Registration No. DMC/BNA/SDMO-127 Maternity 05 Cots

Date of Ragistration 01/02/2006 Other Nursing Patients 89 Cots

Place :- DHULE I.C.U./~~I.C.U.~~/N.I.C.U. 06 Cots
[DIALYSIS]

Date of issue of Certificate : 15/02/2022.

This Certificate : Shall be valid up to 31 st March 2025.



Health Officer
Dhule Municipal Corporation Dhule
Medical Officer of Health,
Dhule Municipal Corporation.

**Smt. K. C. Ajmera Ayurved Mahavidhyalaya,
Deopur, Dhule.**

Quality Control & Research Lab Section

Professor : Dr. Avinash D. Jagtap
Chemical Analyst : Shri. Shailesh Patil
Pharmacognosy : Shri. Kailashpati Chittam
Peon : Smt. Mangala Thorat

List Of Instruments In Quality Control Lab

Sr. No.	Particulars	Qty.
1	Chemical Balance	05
2	Tab. Hardness Tester	01
3	Tab. Friability Tester	01
4	Microscopes	02
5	Hot Water Bath	01
6	Melting Point Detector	01
7	Hot Plates	02
8	Refractometer	01
9	Percolator (1 Lit.)	01
10	Thermometer	02
11	Sprit Lamp	12
12	Ph Meter	01
13	Distillation Apparatus	01
14	Saxhalet Apparatus	01
15	Muffie Furnace	01
16	Heating Mentle	05
17	Tab. Disintegration Tester	01
18	All Necessary Chemicals	

Principal
Smt. K.C. Ajmera
Ayurved Mahavidyalaya
Deopur, Dhule - 2.